



WALTON ROBINSON



To Let

31 Glenthorn Road, Jesmond NE2 3HL

£3,650 PCM



On this six bedroom property. This stylish upper maisonette is in prime student location only a stone throw away from transport links into the City Centre and great bars, restaurants and shops nearby. The property comprises of six double bedrooms, two fully tiled bathrooms and a separate W/C. The lounge offers two leather sofas as well as a 42" LCD TV and the airy kitchen has the essential appliances, including a dishwasher, washer/dryer and dining table with stone tiled flooring. The property has hardwood flooring throughout and is furnished to a high standard. There is a rear yard and PERMIT PARKING is available outside the property for those that have cars.

- Upper Maisonette
- AVAIL 07/08/2024 06/08/2025
- Stylish Kitchen
- Two Bathrooms
- Fantastic Location
- Six Double Bedrooms
- 42" LCD Television
- £140.00 PPPW / £3,650.00 PCM
- Close to West Jesmond Metro
- COUNCIL TAX BAND - C

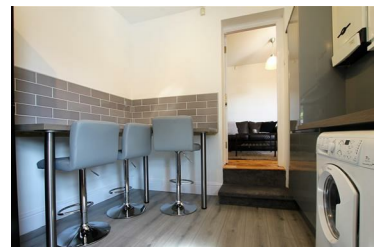

101 Percy Street, City Centre, Newcastle upon Tyne, NE1 7RY

T: 01912431000 | Email: enquiries@seekersproperty.co.uk | www.waltonrobinson.com